

Property Details

CONTROL: Exclusive VALUE: \$9,750,000
 LOAN: \$1,600,000
 EQUITY: \$8,150,000

TITLE: TUCSON MT. LEMMON LODGE
 TYPE: Hotel/Motel
 HAVE: Newly built botique hotel property, Mt. Lemmon Lodge. Located at 8000' Elevation inthe Santa Catalina mountains 30 miles NE of Tucson. 12 tastefully furnished rooms and 4 suites. Restaurant, liquor license, Swedish sauna, Gift Shop. Covered Parking.

WEBSITE URL: www.mountlemmonlodge.com
 ADDRESS: 12833 N Sabino Canyon Parkway, Mt. Lemmon, Summerhaven, Arizona
 BENEFITS TO NEW OWNER: Only lodge on Mt. Lemmon. Tucson and Phoenix residents stay here to escape the summer heat and ski in the winter. Unique escape. Newly constructed with Cable TV, WiFi, pvt balconies, room service, Fire Pit, Living Room Lobby. New alliance W/Ski Valley!

GROSS SCHEDULED INCOME: \$0 Projected
 VACANCY LOSS: \$0
 GROSS EFFECTIVE INCOME: \$0
 EXPENSES: \$0
 NOI: \$0
 DEBT SERVICE: \$0
 CASH FLOW: \$0
 CAP RATE: 0.00%

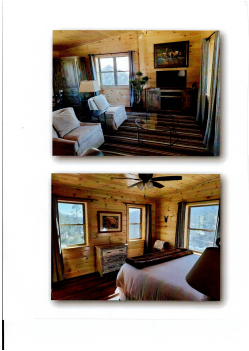

ENCUMBRANCES	BALANCE	PAYMENT	RATE	DUE	ASSUMABLE
LOAN 1	\$1,600,000	\$0	8%	12/31/2025	No

BENEFITS SOUGHT: Shed debt. Move through to more passive investment.

MOTIVATION: 7 Newly retired attorney would like to travel and fish. Will exchange and be creative.

CAN ADD: Eight Stand Alone Cabins located on Mt. Lemmon. Expansion possible on adjacent lot.

REMARKS: This is a Co-Listing with John Weaver, Phone: 520-906-6936. Financials Provided with NDA; Owner's request. Expansion possible on adjacent lot. Can deliver F&C. All FF&E included in offering. Owner may exchange for the right property. Submit all.

OWNER: Forest Investments, LLC

COUNSELOR: Tom DeSollar, EMS Phone: 520-400-2732
 6700 N. Oracle Rd. Suite 235 Cell: 520-400-2732
 Tucson, Arizona, 85704 Email: tom@azfirstprop.com